

PRICE LIST

MOZAMBIQUE NIASSA

www.matswanesafaris.com



MATSWANE

S A F A R I S

MATSWANE SAFARIS PRICE LIST

MOZAMBIQUE NIASSA

PAGE 2



| PACKAGES | | | | | | |
|---|------|-------------|-----------------------------|--------------|--------------------|--------------------------------------|
| SPECIES | DAYS | DAILY FEES | TROPHY FEES | LICENCE FEES | TROPHY PREPARATION | TOTAL PRICE |
| Buffalo | 12 | \$10 900,00 | \$4.250,00 | \$1.850,00 | \$500,00 | \$17.500,00 |
| Leopard | 15 | \$23 500,00 | \$8.000,00 | \$4.000,00 | \$500,00 | \$36.000,00 |
| Lion | 18 | \$36 800,00 | \$21.450,00 | \$6.250,00 | \$500,00 | \$65.000,00 |
| Buffalo for clients hunting Lion, Leopard and / or second Buffalo | | | | | | \$8.500,00 |
| Plains Game only | 7 | \$5 500,00 | Plains Game from list below | \$850,00 | \$500,00 | \$6.850,00 plus selected Plains Game |

| PLAINS GAME / TROPHY ANIMALS | | |
|------------------------------|-------------|-------------|
| SPECIES | LICENCE FEE | TROPHY FEE |
| Bushbuck (Chobe) | \$400,00 | \$700,00 |
| Bushpig | \$250,00 | \$600,00 |
| Duiker (Common) | \$250,00 | \$950,00 |
| Eland (Livingstone) | \$1.400,00 | \$2.750,00 |
| Hartebeest (Lichtenstein) | \$ 800,00 | \$2.000,00 |
| Impala (Johnston) | \$ 400,00 | \$600,00 |
| Kudu (Greater) | \$ 1.200,00 | \$1.900,00 |
| Hyena | \$ 500,00 | \$ 3.500,00 |
| Reedbuck (Common) | \$400,00 | \$700,00 |
| Sable (Roosevelt) | \$1.400,00 | \$2.750,00 |
| Waterbuck | \$ 800,00 | \$2.340,00 |
| Warthog | \$300,00 | \$500,00 |
| Wildebeest (Niassa) | \$1.200,00 | \$2.700,00 |
| Zebra (Bohm) | \$1.200,00 | \$2.700,00 |
| Baboon | \$100,00 | \$150,00 |

For Safari information please contact Jaco Hurst

Mobile: +27 82 564 8993 (South Africa)
 +258 84 120 2694 (Mozambique)
 E-mail: jhurst@limpopo.co.za

PRICE LIST

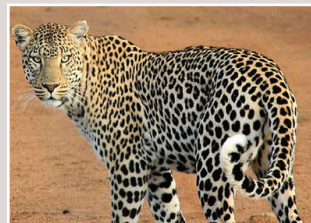

MATSWANE SAFARIS PRICE LIST

MOZAMBIQUE NIASSA

PAGE 2



DAILY RATES INCLUDE:

- Luxury accommodation in fully equipped private hunting camps
- The services of a P.H. (Professional Hunter)
- Fully equipped 4x4 safari vehicles
- Camp staff, skinners and trackers service
- All field preparation of trophies
- All ground transport in the hunting area
- The cost of one hunting license and one firearms permit;
- All meals and standard drinks during contracted safari (accordingly with company policy)
- Government concession fees , community and conservation fees
- Transportation of trophies to Lichinga
- Transfers from Lichinga to base camp and back

DAILY RATES EXCLUDE:

- Plainsgame License fees
- Animal Trophy fees
(to be paid on all animals killed or wounded and lost)
- Lion and Leopard baits
- The hire of firearms;
- Ammunitions;
- Tanning, processing, packaging of trophies for exportation;
- Hotel accommodation before and after the hunt, if applicable;
- Air charters, immigration and / or customs fees.
- Tips and Gratuities

ADDITIONAL CHARGES

| DESCRIPTION | RATE |
|-----------------------------------|--------------|
| Non Hunters | \$350.00 |
| Extra Rifle Permit | \$300.00 |
| Transfer To Camp By Charter Plane | Upon Request |

1. NOTE:

License fees subject to changes as these are controlled and stipulated by the Mozambique Government

To ensure quota availability, all required trophy species must be reserved early.

Animals wounded or lost will be paid in full.

All animals taken for bait will be charged 50 % of the trophy fee except if the animal is a trophy then the charge will be 100 % of the trophy fee.

For Safari information please contact Jaco Hurst

Mobile: +27 82 564 8993 (South Africa)
+258 84 120 2694 (Mozambique)

E-mail: jhurst@limpopo.co.za

PRICE LIST

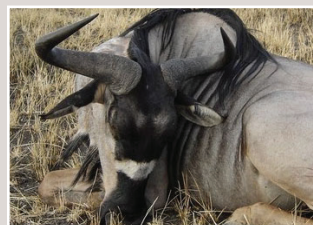

MATSWANE SAFARIS PRICE LIST

MOZAMBIQUE NIASSA

PAGE 1



GENERAL INFORMATION

INTRODUCTION

Matswane Safaris manages approximately 400,000 hectares of pristine wilderness in northern Mozambique Niassa province. The concession area is situated north of Marrupa and south of Block L7 Niassa Reserve. The concession is flanked on the east by the Ruambeze and on the west by Lureco rivers. The sub-tropical vegetation and climate with its moderate to high rainfall is home to diverse populations of African game.

HUNTING SEASON

The Mozambique Hunting season starts in June and ends in November.

TERMS & CONDITIONS

Safaris are confirmed on receipt of 50 % of the total daily rate plus the Hunting License and Gov. License fee of the species chosen in order to secure the Safari. The balance of the daily rate plus additional charges are payable 60 days prior to the commencement of the safari and trophy fees are payable at the conclusion of the safari. Payment in camp must be made in cash or by bank transfers prior to the safari commencing.

CANCELLATION POLICY

There will be no refund on any deposit paid, unless the hunt is cancelled no less than 120 days prior to the commencement of the safari and will be deducted 3.000.00 U.S. Dollars for administration expenses.

IMPORTANT INFORMATION

INDEMNITY

Due to the nature of Safari Hunting Activity in wild conditions, Matswane Safaris, their employees, guides and affiliates, do not accept responsibility for any client or dependent thereof in respect of any loss, injury, illness, damage, accident, fatality, delay or inconvenience experienced.

INSURANCE

Clients should arrange their own travel, medical and accident insurance. Matswane Safaris accepts no liabilities whatsoever in regard to: Weather conditions, injuries or damage to persons and / or equipment

PASSPORT AND VISAS

Customs clearance is operative at your port of entry in Mozambique. You must have a passport, valid for a minimum of 6 months beyond intended departure from Mozambique and have two (2) blank pages in your passport. All non-Mozambique citizens MUST have a visa. Please ensure that your visa is valid at least a week before and a week after the contracted period. For more accurate information please consult the Official authorities.

ADDITIONAL EXPLANATION REGARDING BOOKING AND DEPOSITS FOR HUNTS IN MATSWANE SAFARIS, MOZAMBIQUE

The required paperwork and documentation has to be complete in our possession 90 days before the beginning of the safari:

Fees for the hunting license, animal license, Gov. License fee and gun import permits (all non-refundable), have to be paid separately in advance, additionally to the required deposit of the safari.

In case of a postponement of the safari starting date there is normally no charge if the safari is re booked for the same year providing alternative opening dates are available.

Requests, of re-scheduling have to reach us a minimum of 90 days before the commencement of the safari.

The following must reach us at least 90 days prior to the safari starting date:

- A complete trophy list for each hunter. (In order to obtain the relevant trophy permits)
- 1 passport photos of each hunter
- Full residential details of each hunter
- A photocopy of each hunter's passport main pages
- Full details with regards to: make, serial number, caliber of each firearm/s and the number of ammo of each caliber
- Ammo: only 100 rounds allowed per caliber;
- The photographs may be taken digitally.
- The passport copies may be scanned and both can be emailed to us
- The required deposit and the funds for licenses and firearm permits.

We make every effort to ensure that our clients are fully aware of all costs involved on each hunt to avoid surprises.

NOTE: No traveler's checks and no U.S. dollar bills issued before 2001 or U.S. dollars bills with "small Presidential heads" will be accepted in Mozambique! **(Reserve Bank Rules).**

PRICE LIST

